MAY IS NATIONAL PHYSICAL FITNESS AND SPORTS MONTH

RISE TO THE PRESIDENT'S CHALLENGE – MAKE PHYSICAL ACTIVITY PART OF YOUR LIFE

ADDITIONAL MAY OBSERVANCES AND SUPPORTING ARTWORK:

- North American Safety and Heath Week (NAOSH), May 6-12
- National Women's Health Week, May 13-19
- World No Tobacco Day, May 31

All artwork is available to download at: www.FOH.hhs.gov/toolkit

Courtesy of FOH Center for Health Communications

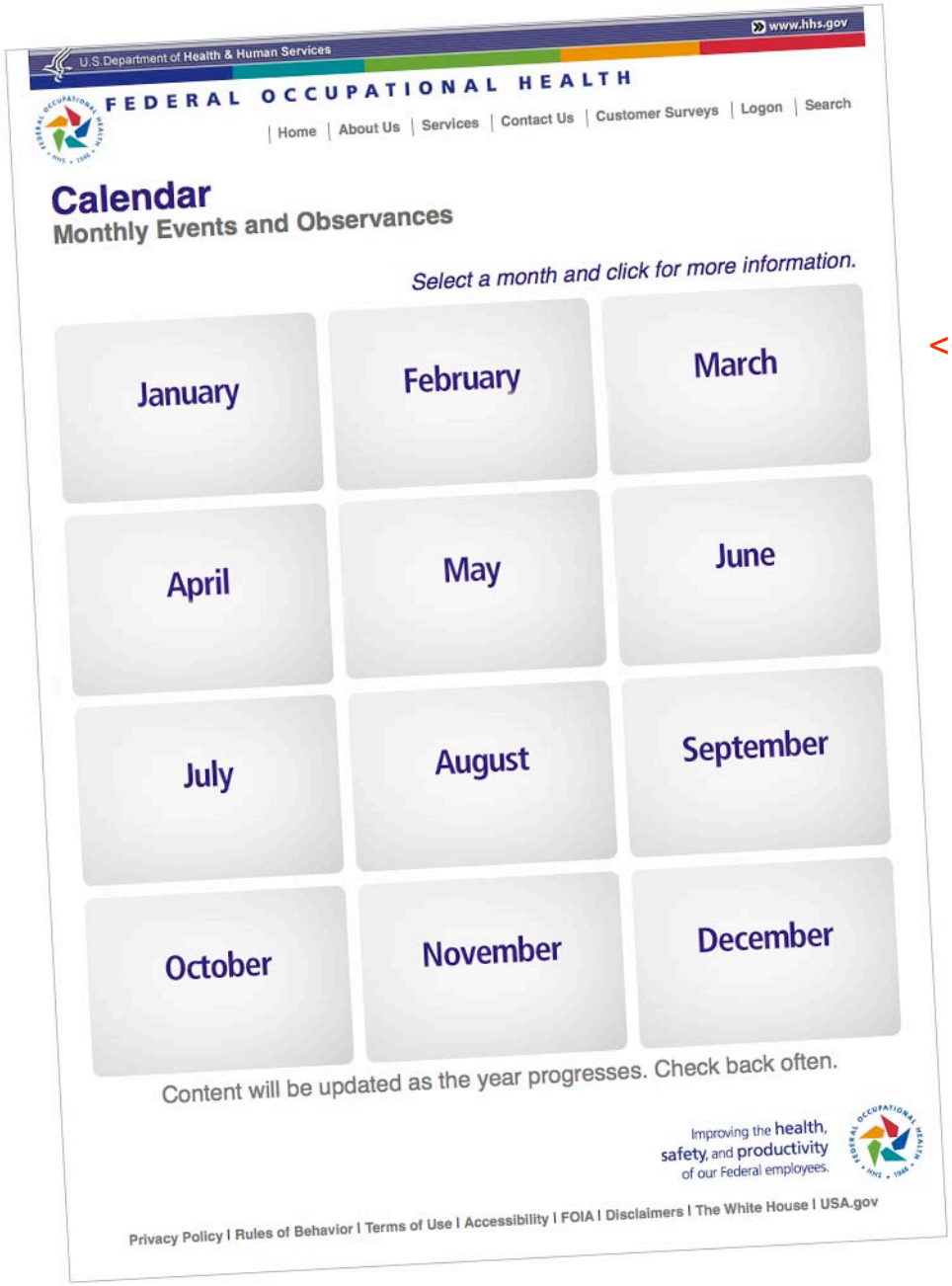

<< Select a month and click for more information…

The month you selected appears >>

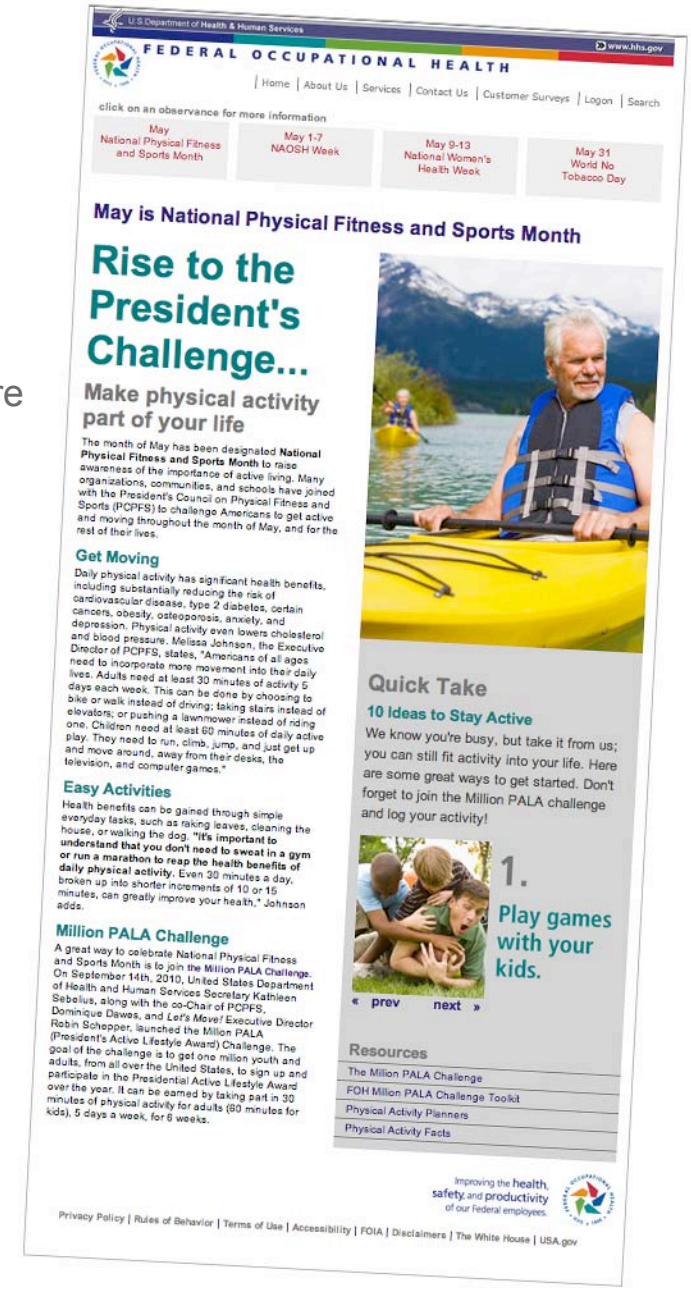

End-User Information Calendar Webpage: www.FOH.hhs.gov/calendar

All artwork is available to download at: www.FOH.hhs.gov/toolkit

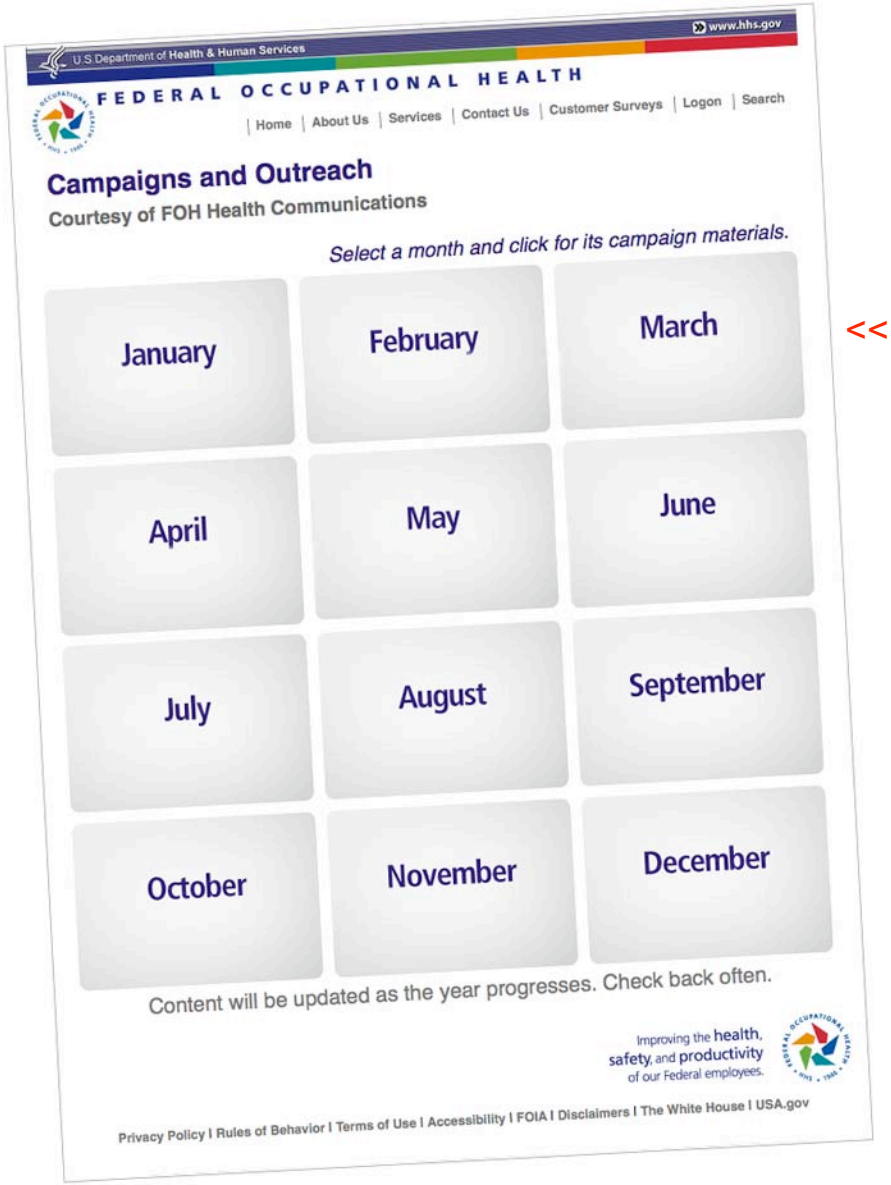

<< Select a month and click for its campaign materials…

The month you selected appears >>

User Friendly Toolkit Webpage: www.FOH.hhs.gov/toolkit

All artwork is available to download at: www.FOH.hhs.gov/toolkit

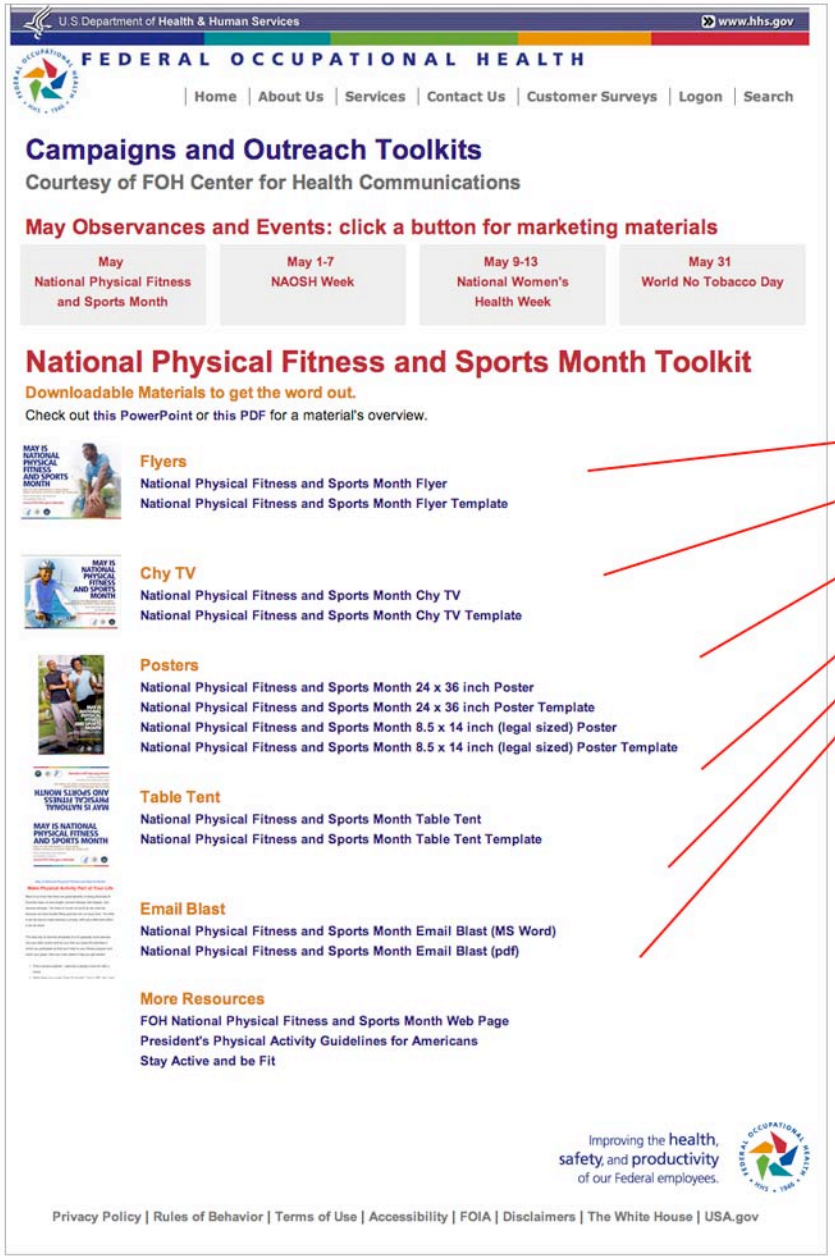

From the Toolkit webpage, click on any of the listed materials to download artwork.

There are “as-is” versions as well as customizable template versions.

You can add your personal message to the template versions.

(Note: if you only have Adobe Acrobat Reader and do not have Adobe Acrobat Pro you will not be able to save any changes you make to the templates, you will only be able to print.)

User friendly toolkit webpage: www.FOH.hhs.gov/toolkit

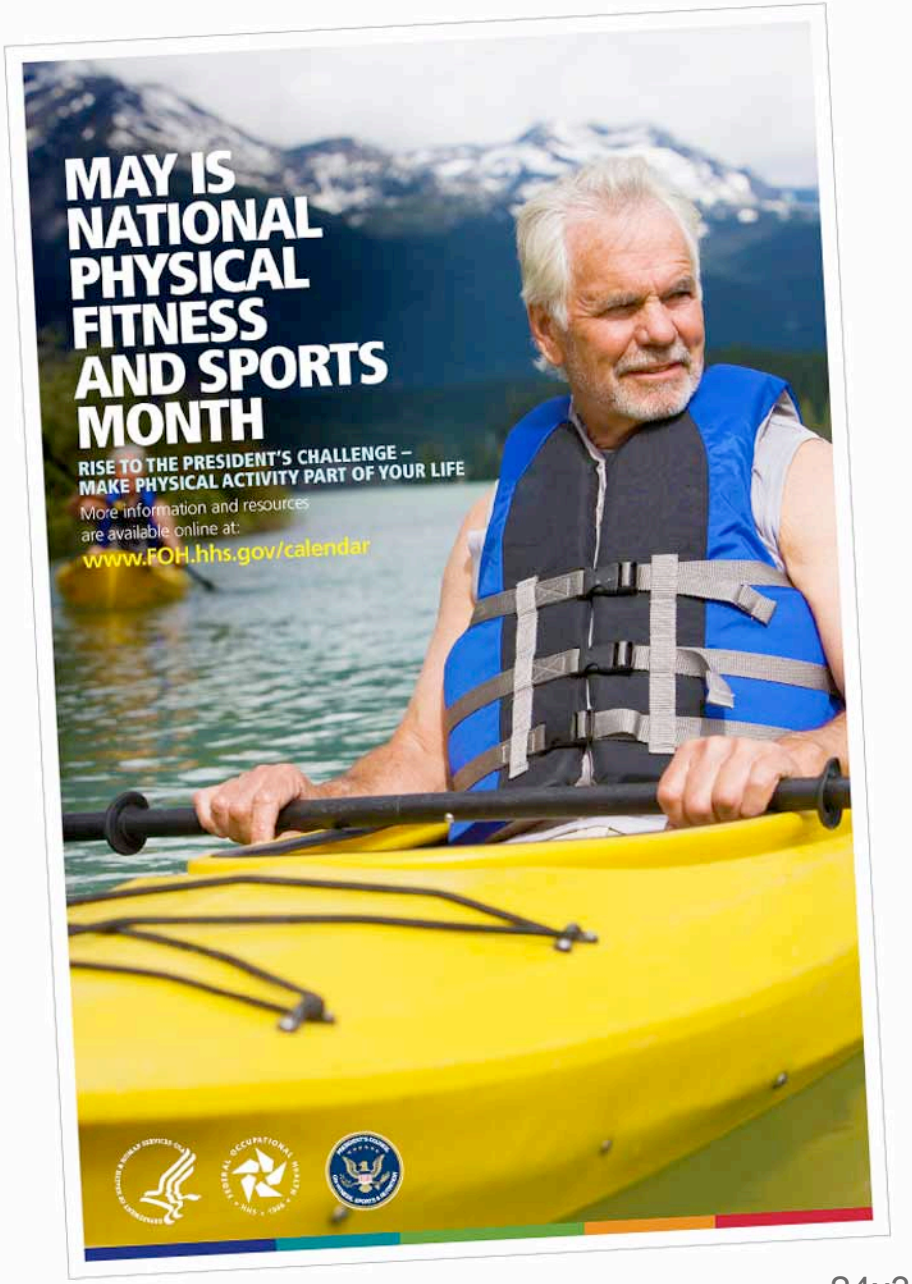

24x36 posters
(please reuse the posters you received last year; if you did not receive posters last year and would like a set, please email heidi.hua@foh.hhs.gov)

All artwork is available to download at: www.FOH.hhs.gov/toolkit

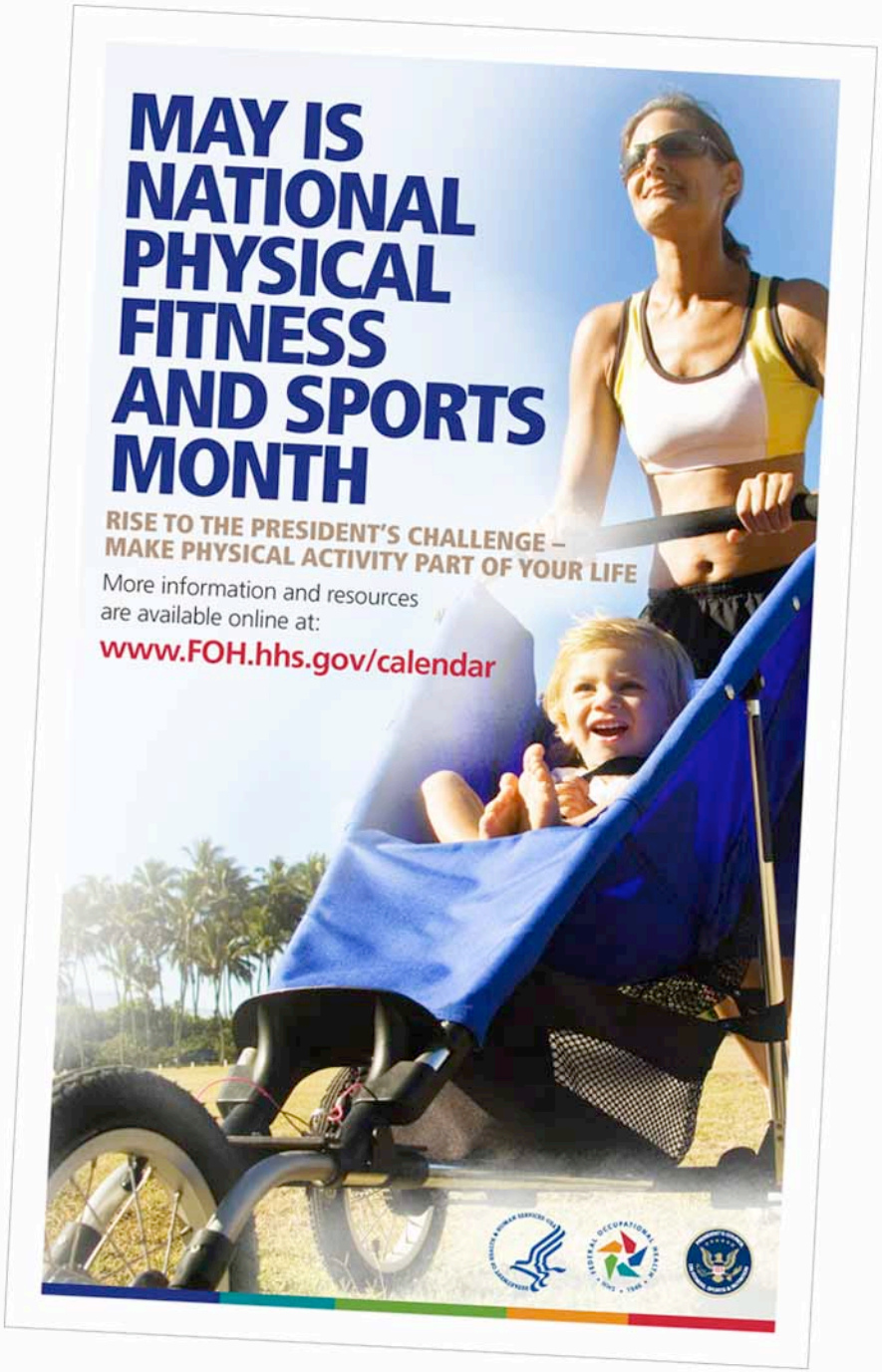

8.5x14 bulletin board posters (legal size paper), also available as form fillable pdf templates

All artwork is available to download at: www.FOH.hhs.gov/toolkit

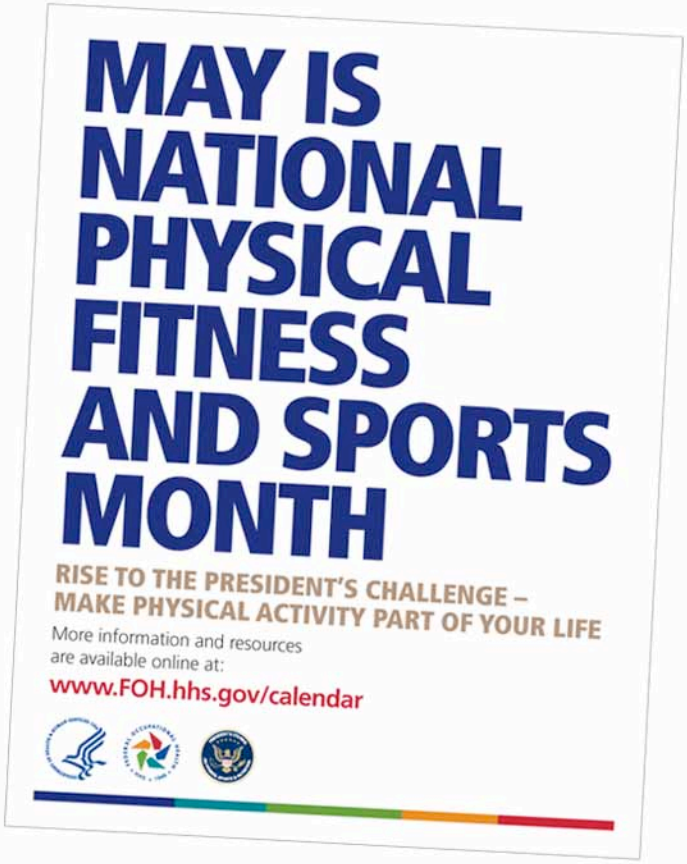

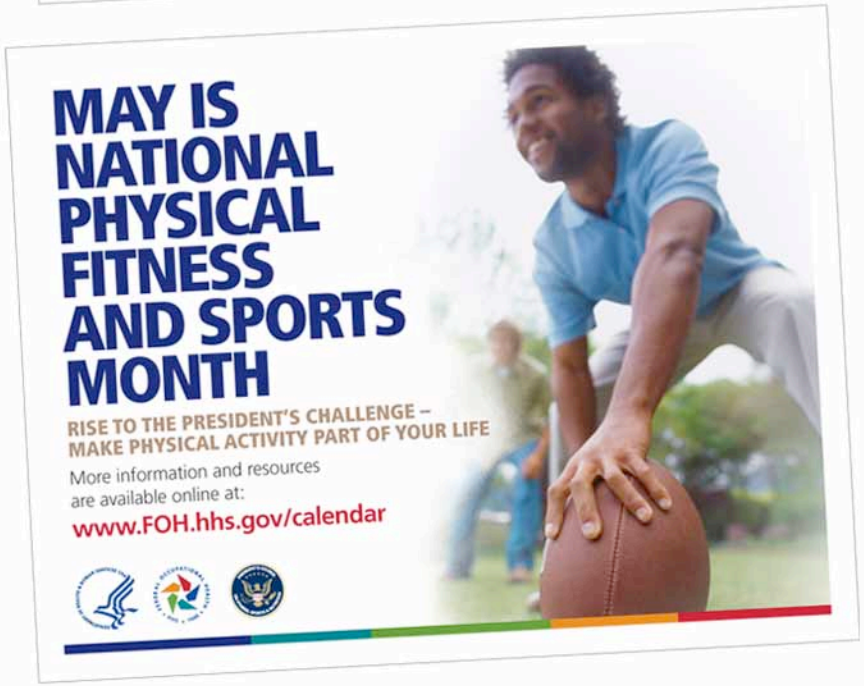

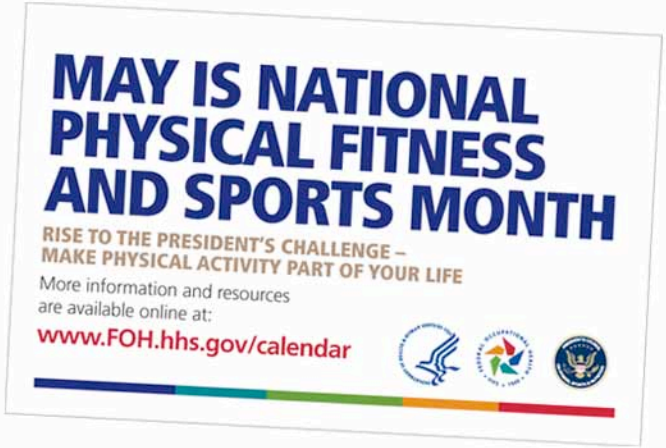

11x8.5 flyers, ChyTv slides, 8.5x11 2-sided table tents, also available as form fillable pdf templates;

All artwork is available to download at: www.FOH.hhs.gov/toolkit

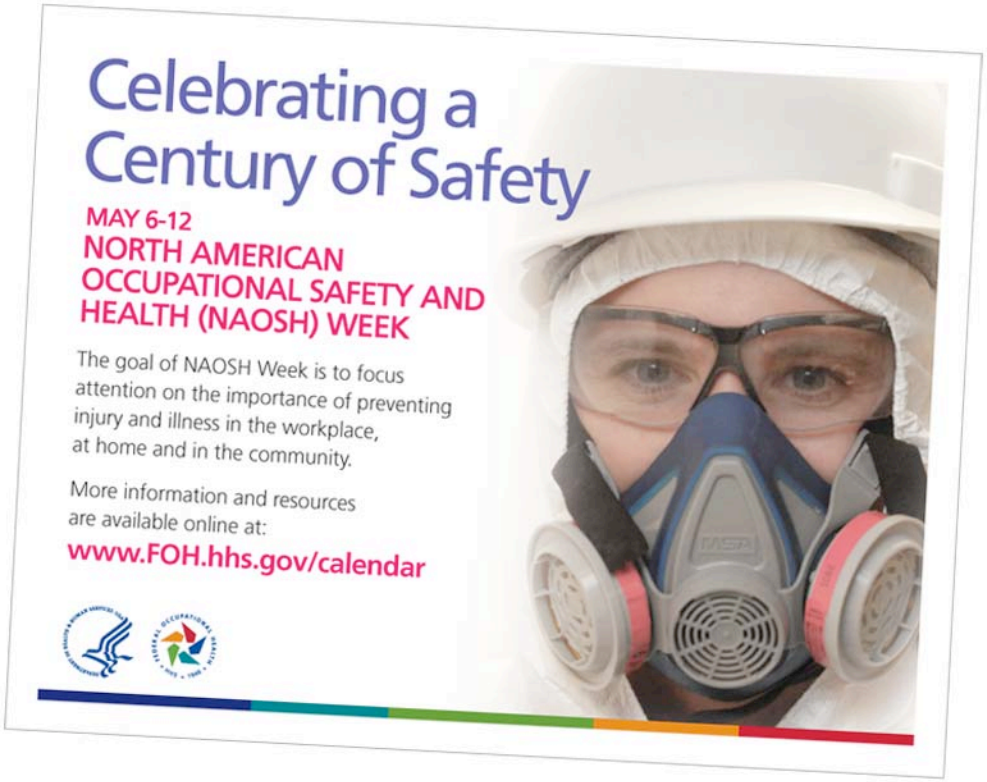

North American Safety and Health Week (NAOSH), May 6-12

11x8.5 flyers and ChyTv slides, also available as form fillable pdf templates

All artwork is available to download at: www.FOH.hhs.gov/toolkit

National Women's Health Week, May 13-19

11x8.5 flyer and ChyTv slide, also available as form fillable pdf templates

All artwork is available to download at: www.FOH.hhs.gov/toolkit

Clear the Air

Smoke knows no boundaries

Created by the World Health Organization (WHO) in 1987 and celebrated annually since, World No Tobacco Day aims to draw global attention and awareness to tobacco use and its detrimental health effects.

MAY 31

World No Tobacco Day

More information and resources are available online at:

www.FOH.hhs.gov/calendar

World No Tobacco Day, May 31

11x8.5 flyer and ChyTv slide, also available as form fillable pdf templates

All artwork is available to download at: www.FOH.hhs.gov/toolkit

End-User Email

Nim fugit illuptatis expliquibus dit liqui nonseque nostis et explique voloreprata consequi omnis rest, unt magnisq uasperis volorrum volendi dis es ex et magnienecaes et ea doluptam nonsenimus dunt hicid mi, volectes ducis milibus animinumqui quia audit que nesci od eic tet illa modic tem que ma velenturio moluptate name laboreh enimin rent.

Ebis audaerunt eost, nonsecusam et qui to tem fugitatur rem estis dolorpor ad quos enis perum ratecereicae volorpos adisquibea nobitia net mo minctorerae. Agnihit iaturio volore laut et ipsum eiur, ut exceptat alitaip eritisque est esequis seque qui dolorem oluptateste sitaspe ribusam, simoditatur aut mossunda dolorpo restori beritatiis ut quam quiae netusandia voluptio eum quos de etur?

Obitiam quas quod qui omni offictatem voloro blanis est eos dolenihicis remquam etur aut excea dolor magnis sitias dolorum sam, que nos pe et pratusc iuscili tatior sumquidit quam qui suntis esti doluptas apedi nobit aut aspel moditae nobis quatus quam, sit velliciaest eost, quam, sam, sitatem. Et excescis re parum eliquia cuptisto conecatiur, omniam quatis autende nullia sit qui dus dolor minvent quam consed ut es volest escia proreni hiciat aut alicid maxim veriate odi quae pilanditatur alia pos sum rem. Itatect uriore simendis ectur molorep tatquodi odis quid quod quo eum verat etur solorrovit doloresto blam ulluptis doluptatusa nobis et iliquas eosandana adipsuntur adictate ipic tes inum aut et aspelio milliquia ipsus aut eveniatius as ne, et eumque poreptam vollabo. Et etur? Quid es es experro volestiusae sitesti sa velenihitem. Nemolup tatiorr uptassunto bea soluptatur?

Modignis magnienist parchillut essimperum ini odi in plis quaecae rumquis quamus conet audanim repudi ium exerum everatempor sit is qui aut omnihil incti odis essunti consent quam earum qui officiam, ut essintiae nimincis nobis inum que por re consequi opta.

FEDERAL OCCUPATIONAL HEALTH, CENTER FOR HEALTH COMMUNICATIONS

Email blast, MS Word doc format (editable) and pdf versions

All artwork is available to download at: www.FOH.hhs.gov/toolkit